

2000 I-30 E  
Greenville, TX 75402

Friday, November 4, 2022

Office of Hopkins County Judge  
PO Box 288  
Sulphur Springs TX 75483

Farmers Electric Cooperative Member: RANDALL CLARK  
Service Order Number: 2022084249

Greetings:

Farmers Electric Cooperative, Inc. is requesting permission to construct electrical power distribution facilities which will cross County Road 4758 which is located 1973' West of County Road 4759 in Hopkins County, Texas.

Site location map and construction sketches are enclosed. The construction sketch details the proposed work. All road crossings will have a minimum vertical clearance of 22 feet.

If you have any questions, please contact me at any time.

Sincerely,

*Catherine Rollins*  
Project Coordinator  
crollins@farmerselectric.coop  
Phone 903-513-0259

Submitted by Andrew Taylor  
ataylor@farmerselectric.coop  
Field Engineering Coordinator

Enclosures

---

County Approval Section:

Approved:           

Denied:           

Authorized Signature:           

Date: 11-10-22

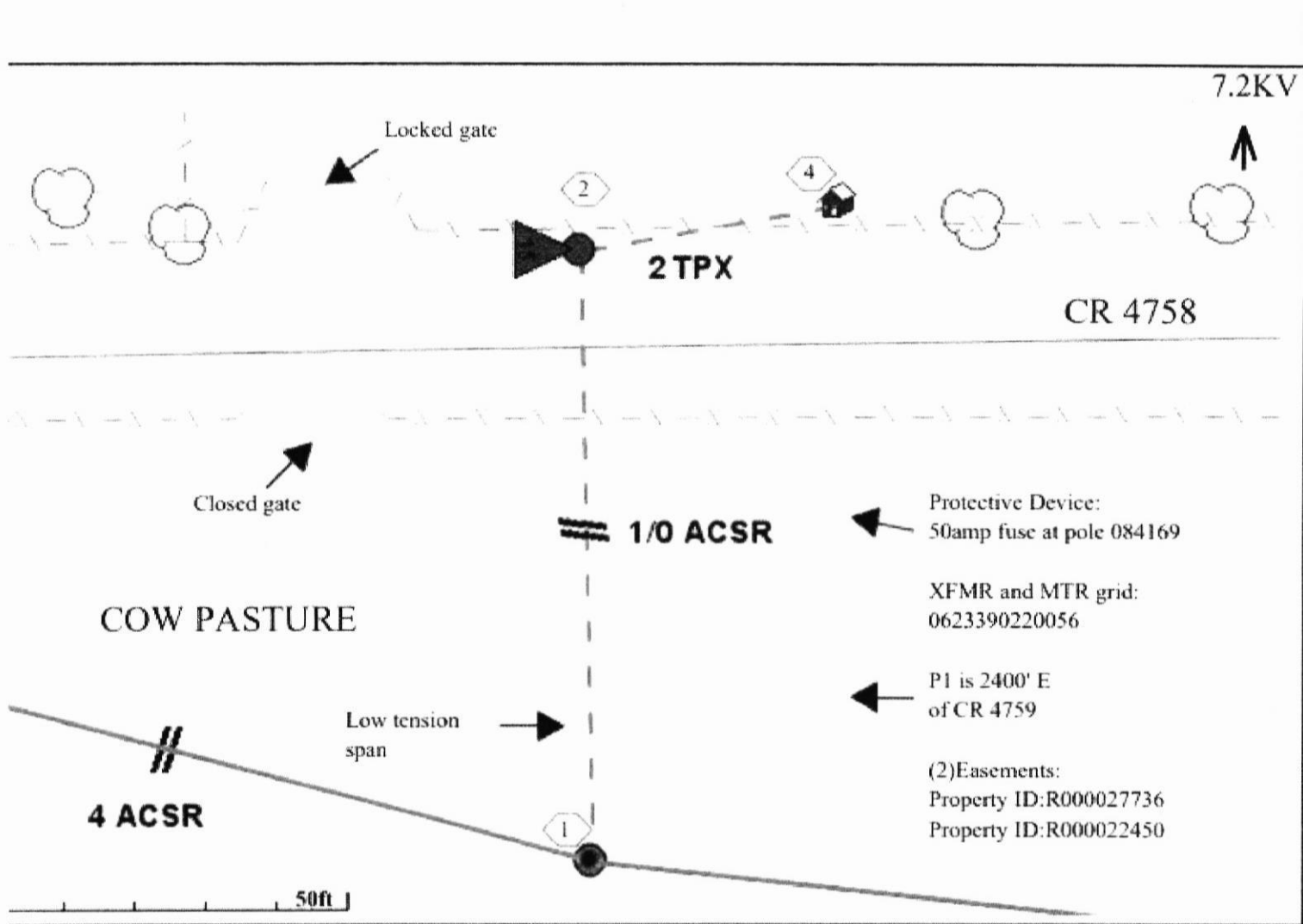

Source: none  
 Phase: EX OH  
 Span: 0  
 Comments: Pole  
 084182

Existing (0) 4 ACSR  
 New (1) 40-4  
 New (1) POLESET  
 New (1) VA1  
 New (1) VA5-1E  
 New (1) VM2-12  
 Retire (1) 35-5  
**Comment: 2004**  
 Retire (1) VA1  
 Retire (1) VM2-12

Source: 1  
 Phase: B PHA  
 Span: 85  
 Comments: N  
 XFMR Pole

New (170) 1/0 ACSR  
 New (6) 1/0 ACSR SA  
 New (1) 40-4  
 New (1) DVG10-15  
 New (1) K14  
 New (1) POLESET  
 New (1) VASE  
 New (1) VM2-11  
 New (1) VM5-9 PMB

**c. Remarks:** Change out pole 084182 and build new overhead primary going N across CR 4758. Install (1) new primary pole, new 15kva r. and new overhead service to 200amp meterpole. Mbr will subfeed to future house. Meterpole ready. Requires (2)easements and Hopkins nty road crossing permit. XFMR and MTR grid: 0623390220056. Rate 1/ Rev 1. ATC due. CNR.

23390220054

23390220055

23390220056

County road 4758 is located  
1970' West of County road  
4759.

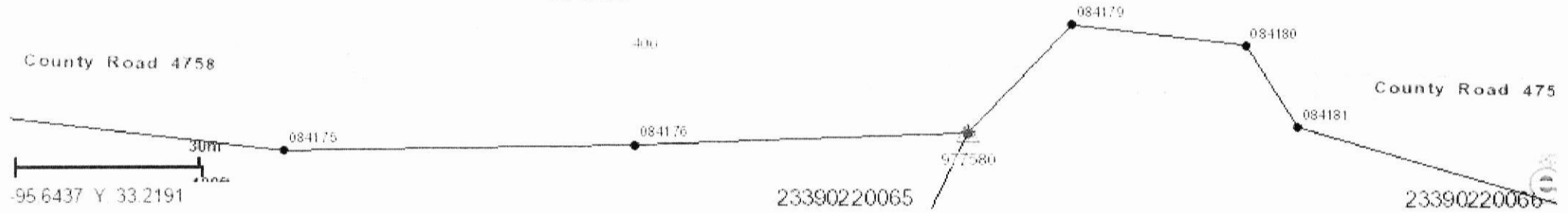



2000 I-30 E  
Greenville, TX 75402

Wednesday, November 2, 2022

Office of Hopkins County Judge  
PO Box 288  
Sulphur Springs TX 75483

Farmers Electric Cooperative Member: CHARTER COMMUNICATIONS  
Service Order Number: 2022094314

Greetings:

Farmers Electric Cooperative, Inc. is requesting permission to construct electrical power distribution facilities which will be located in the ROW of County Road 4759 which is located approximately 280 ft south of the intersection of CR 4752 & 4759 in Hopkins County, Texas. Site location map and construction sketches are enclosed. The construction sketch details the proposed work and location of meter that will be installed in the county's ROW.

If you have any questions, please contact me at any time.

Sincerely,

*Catherine Rollins*  
Project Coordinator  
crollins@farmersselectric.coop  
Phone 469-954-5676

Submitted by Brandon Darrow  
bdarrow@farmersselectric.coop  
Field Engineering Coordinator

Enclosures

---

County Approval Section:

Approved:  Denied:

Authorized Signature: 

Date: 11-10-22

CR 4759

P1 is 30' W of CR 4759

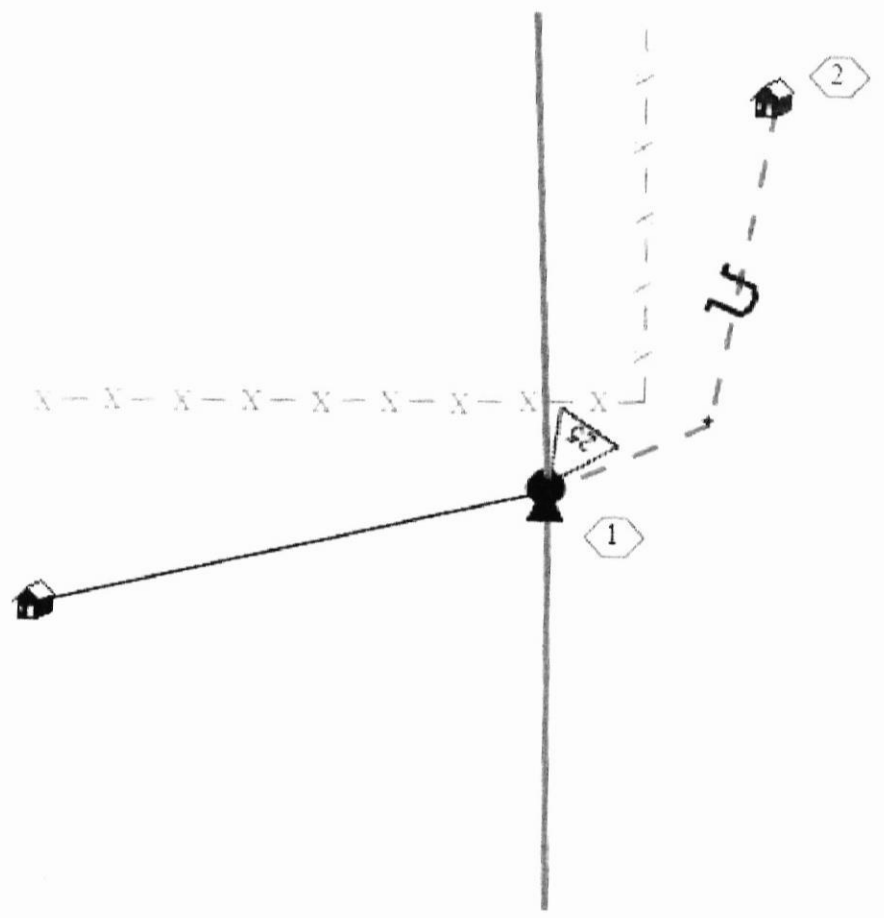

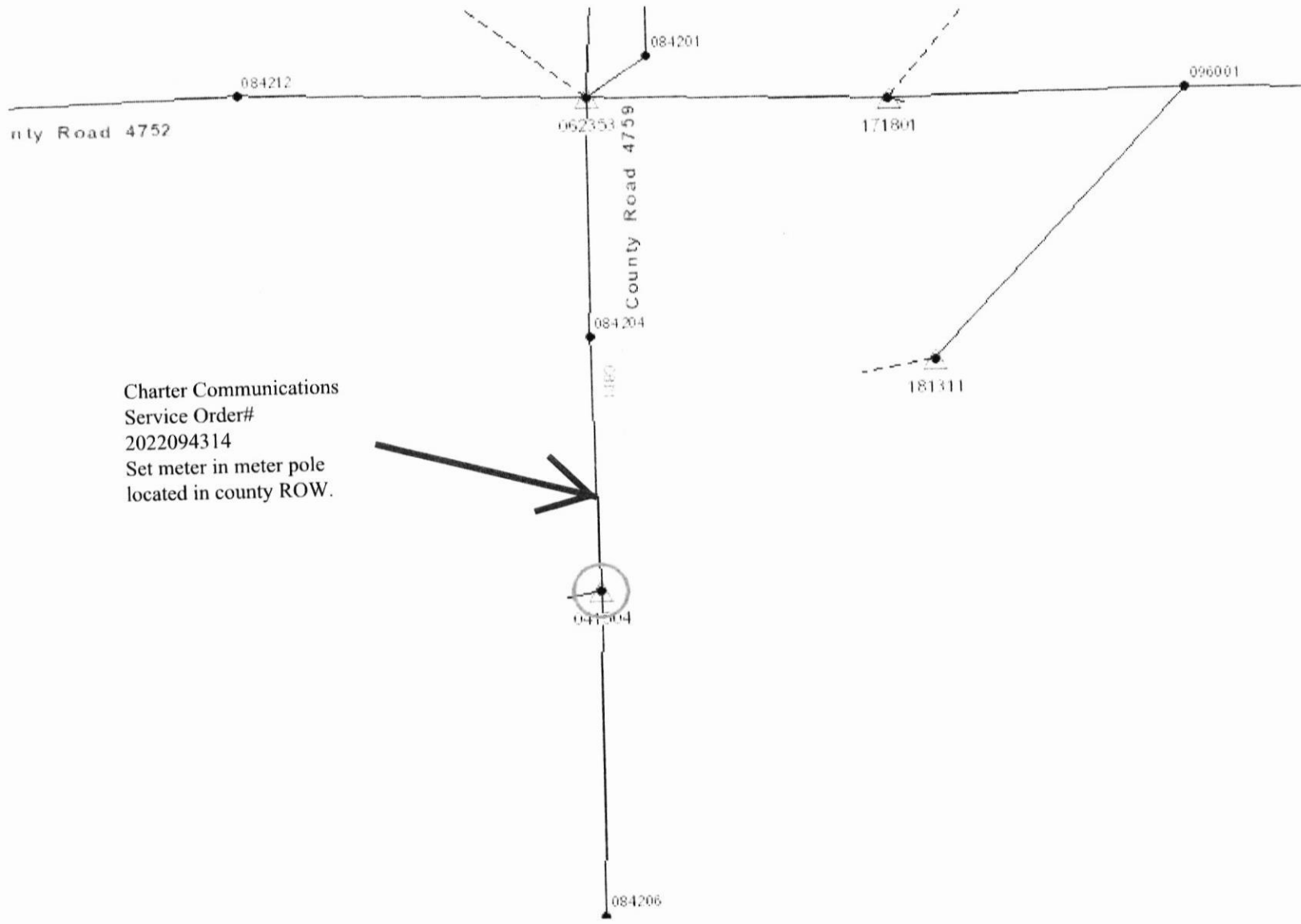

Charter Communications  
Service Order#  
2022094314  
Set meter in meter pole  
located in county ROW.





2000 I-30 E  
Greenville, TX 75402

Friday, October 28, 2022

Office of Hopkins County Judge  
PO Box 288  
Sulphur Springs TX 75483

Farmers Electric Cooperative Member: Charter Communications  
Service Order Number: 2022094287

Greetings:

Farmers Electric Cooperative, Inc. is requesting permission to construct electrical power distribution facilities on P096039 for Maintenance and run service from P096040 on County Road 4707 which is located in ROW in Hopkins County, Texas.

Site location map and construction sketches are enclosed. The construction sketch details the proposed work. Choose an item.

If you have any questions, please contact me at any time.

Sincerely,

*Catherine Rollins*  
*Engineering Intern*

Submitted by Linda Graham  
lgraham@farmerselectric.coop  
Field Engineering Coordinator  
903-453-0716

Enclosures

---

County Approval Section:

Approved: \_\_\_\_\_ Denied: \_\_\_\_\_

Authorized Signature: *[Signature]*

Date: 10-31-22

Farmers Electric Coop  
Charter Communication  
s/o 2022094287  
Pole 096040

HOPKINS



maint. on  
this pole

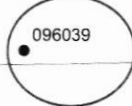
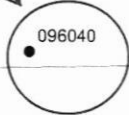

096043  
096042

096041  
CR 4707

096040

096039

085933

085929

085928

085927

085918

085919

085920





Protective Device:  
OCR-111129

XFMR grid:  
0623380590089

P1 is 480' W  
of Willingham Ln

(1)Easement:  
Property ID:  
R000023190

New arrester  
pole



4 ACSR

Pole has  
cable attachment



U1/0 TPX



CR 4707

150ft

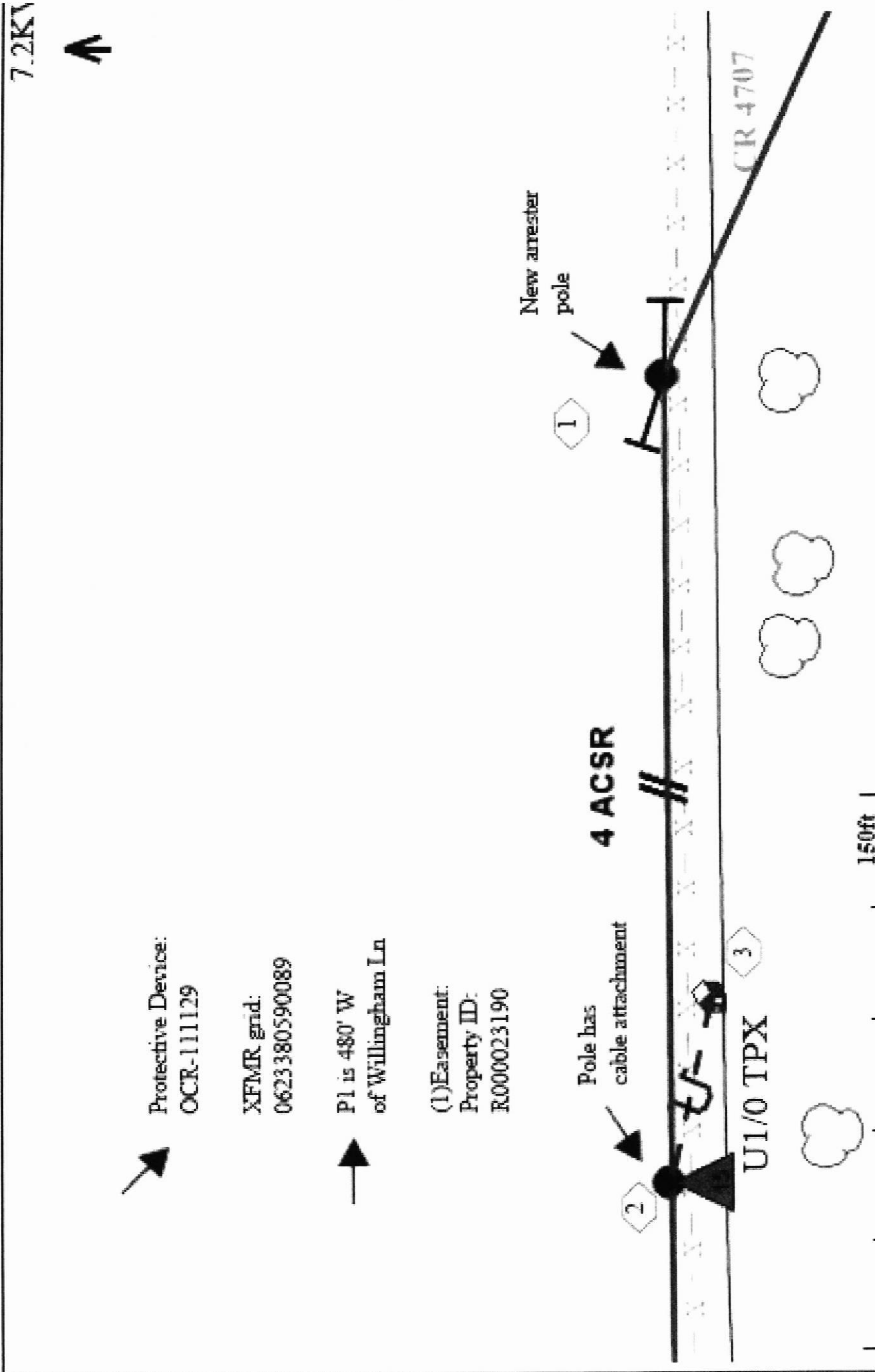



2000 I-30 E  
Greenville, TX 75402

Monday, October 24, 2022

Office of Hopkins County Judge  
PO Box 288  
Sulphur Springs TX 75483

Farmers Electric Cooperative Member: JUDY WOODALL  
Service Order Number: 2022101905

Greetings:

Farmers Electric Cooperative, Inc. is requesting permission to construct electrical power distribution facilities which will cross County Road 4772 which is located 1844ft West of County Road 4776 in Hopkins County, Texas. A new pole will be installed 3+ ft into county right-of-way between Poles 087214 and 087215.

Site location map and construction sketches are enclosed. The construction sketch details the proposed work. All road crossings will have a minimum vertical clearance of 22 feet.

If you have any questions, please contact me at any time.

Sincerely,

*Tamara Williams*

Project Coordinator  
twilliams@farmerselectric.coop  
Phone 903-513-2903

Submitted by Brandon Darrow  
bdarrow@farmerselectric.coop  
Field Engineering Coordinator

Enclosures

---

County Approval Section:

Approved: \_\_\_\_\_ Denied: \_\_\_\_\_

Authorized Signature:  \_\_\_\_\_

Date: 10-31-22

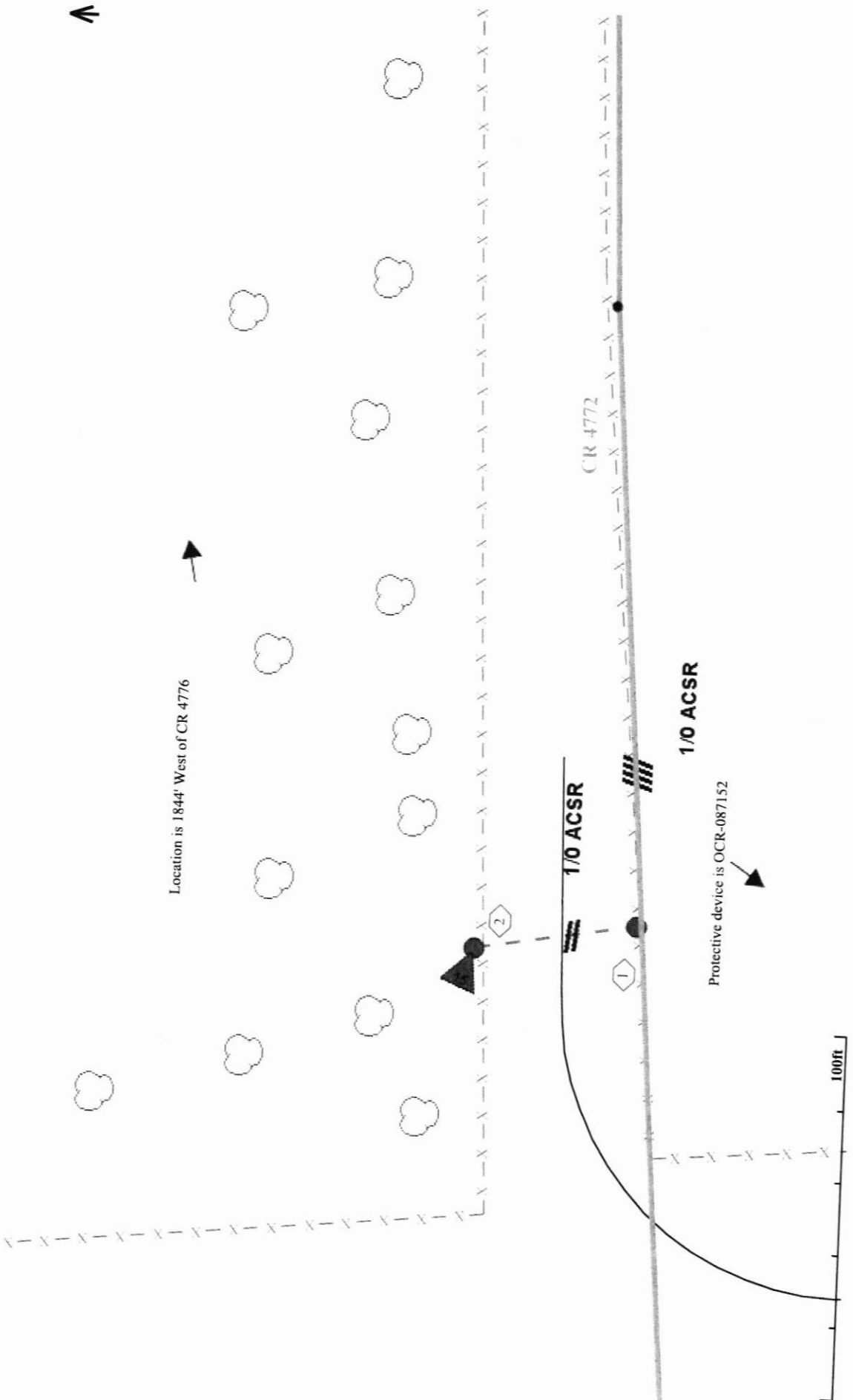

Location is 1844' West of CR 4776

1/0 ACSR

Protective device is OCR-087152

1/0 ACSR

CR 4772

100ft



W.O. NO: 2022101905.11

City:

Member: JUDY WOODALL

Staked By: tdenn 10/18/2022

County: HOPKINS

Subdivision:

Grid No: 0623330640083

Restaked:

PJN: TTD 2022101905 WOODALL

Source and Feeder:

School:

Crew:

911 Address: COUNTY ROAD 4772

Completed By:

OH MB Not Ready 10/18/2022

7.2KV

<p>1</p> <p>Source: none Phase: EX OH Span: 0 Comments: New Pole</p> <p>Existing (0) 1/0 ACSR New (1) 40-4 New (1) POLESET New (1) SC30 New (1) VA5-2E New (1) VC1-1 New (1) VM2-11 New (1) VM5-9</p>	<p>2</p> <p>Source: 1 Phase: B Span: 45 Comments: New Pole</p> <p>New (90) 1/0 ACSR New (3) 1/0 ACSR SAG New (1) 40-4 New (1) DVG10-15 New (1) K14 New (1) POLESET New (1) VA5E New (1) VM2-11 New (1) VM5-9 PMB</p>	
---	--	--

**Locates:** DIGTESS, NORTH HOPKINS, P1 IS 10' FROM CR 4772, (X: -95.6117, Y: 33.2889)

**Misc. Remarks:** Between poles 087214 and 087215, put a new pole in line outside of the fence line. From new pole, tap across CR 4772 to a new pole placed on the inside of the fence line. Requires 1 easement and a construction release. Requires Hopkins County road crossing permit. Cost Due. R1 R1. XFMR is in grid 0623330640083. TTD

